

Acc 1

GLEN MILLER MEDLEY

Medium Swing $\text{♩} = 148$

Arranged by
Gary Daverne

In the Mood

6

11

16

22

27

32

37

43

49

50

53

58

62

68 String of Pearls

74

80

86

92 Little Brown Jug

97

102

107 American Patrol

112

117

123

129

134

139 Chattanooga Choo Choo

143

147

153

158

163

169

175

180 In the Mood

185

190

194

Accordion 2

GLEN MILLER MEDLEY

Arranged by
Gary Daverne

Medium Swing ♩ - 148

In the Mood

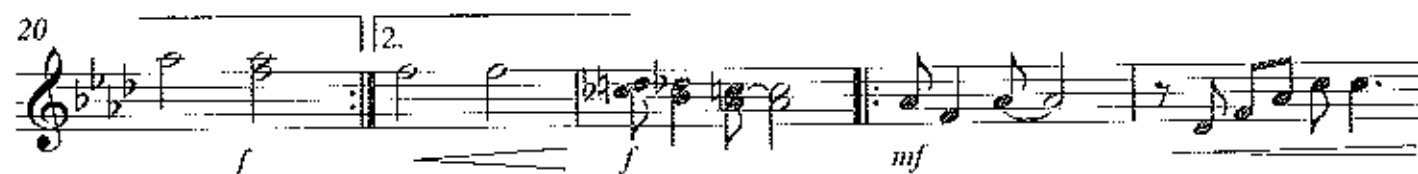
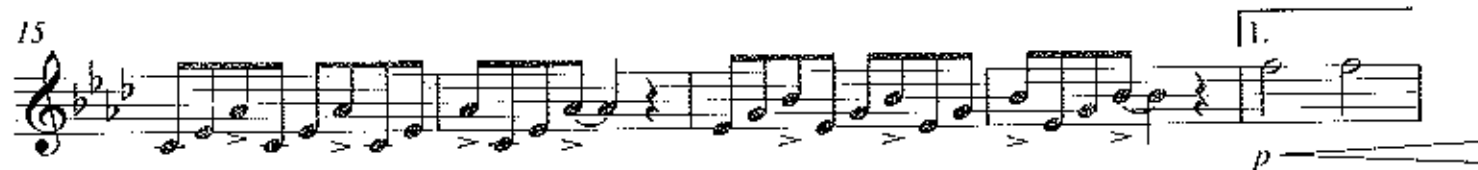

45

f

49

53

p

57

61

68 String of Pearls

mp

74

80

86

92 Little Brown Jug

mf

97 Glen Miller, Acc. 2, p. 3

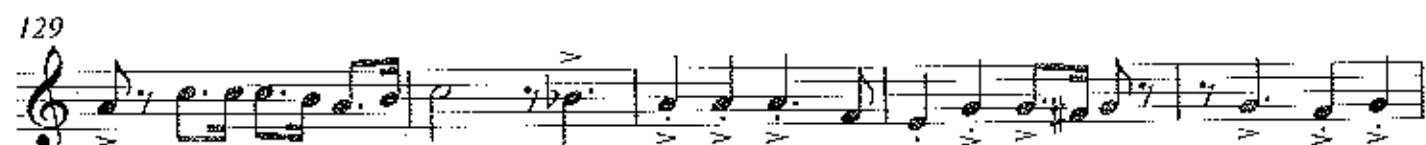
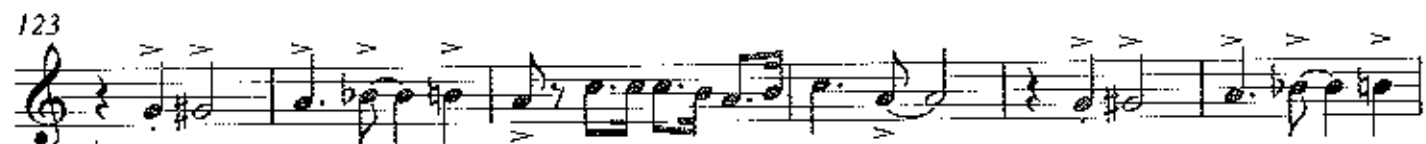
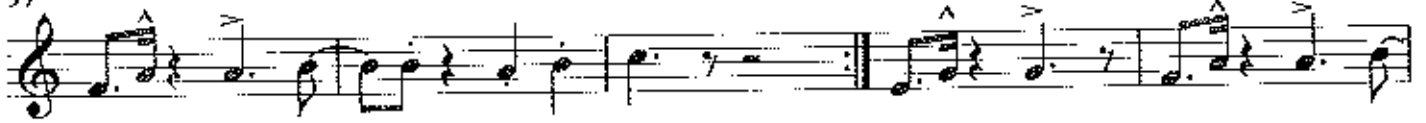

147

153

158

163

169

175

180 In the Mood

185

190

194

3rd

GLEN MILLER MEDLEY

Arranged by
Gary Daverne

Medium Swing $\text{♩} = 148$

In the Mood

2 *f*

7 *mf*

13 *p*

19 *f* *f* *mf*

24 *f*

30 *f* *f*

39 *f*

49

53 *p*

60

2

mp *f*

67

String of Pearls

6

mf

76

7

6

mf

92

Little Brown jug

2

5

mf

102

p

107

American Patrol

3

3

mf

117

4

f

125

p

130

3

mf

138

Chattanooga Choo Choo

2

mf

Glen Miller Acc 3, p. 3

58

63

69 Swing of Pearls

83

94

102

107 American Patrol

112

117

123

133

138

Chattanooga Choo Choo

149

156

162

168

178

184

190

194

50

53

59

66

71

77

83

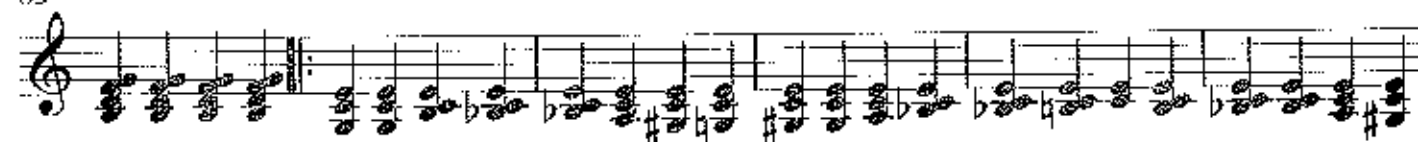

89

95

101

107 American Patrol

137 Chattanooga Choo Choo

162

1. 2.

mf

167

173

p *f*

177

180 In the Mood

185

190

194

V